

Therapeutic Living Centers for the Blind  
**Friendraiser**

Saturday, June 6, 2009

4:30-7:00 p.m.

7915 Lindley Ave

Reseda, CA 91335



Join us for a summer evening of  
food, music and fun.

Please R.S.V.P. to attend,  
(818) 708-1740, ext. 125

**Summer  
Open House**



**TLC Foundation  
Trustees**

Andrea Zeller  
President

Geoff Farrer

Dennis Fredrickson

Hal Lampert

**Executive Director**

Ford Neale

**Founders**

Seymour and Bernice  
Pearlman

**Vision Forward  
Steering  
Committee**

David H. Aizuss, M.D.  
Ophthalmologist

Dennis P. Zine  
City Councilman,  
Los Angeles

**TLC Board of  
Directors**

Zane Alsabery  
President

Larry Barzman

Geoff Farrer

Louis Horwitz

Hal Lampert

Joel Ravitz

Chris Rohan, D.C.

William Rohan

Glen E. Tucker, Esq.

Jane Vogel, M.A.

Jim Wood

Maurice Zagha,  
M.D.

TLC Foundation for the Blind

7915 Lindley Avenue

Reseda, California 91335

(818) 708-1740, ext. 111

[www.tlc4blind.org](http://www.tlc4blind.org)

NON-PROFIT  
U.S. POSTAGE  
PAID  
VAN NUYS, CA  
PERMIT NO. 1309



Throughout the year, TLC clients participate in art projects. Above is one of the beautiful pieces that was created this year. It hangs in the main room of the TLC Day Program.



**TLC has a dream  
of going green**

If you would like to receive an  
electronic version of this  
newsletter, please email  
[tlcinfo@tlc4blind.org](mailto:tlcinfo@tlc4blind.org)

*Caring for the lifetime needs of individuals who are challenged by multi-disabilities with blindness.*



# VISION FORWARD

## Meet TLC's New Early Intervention Program Team Update From Children's Program Director, Diana Dennis

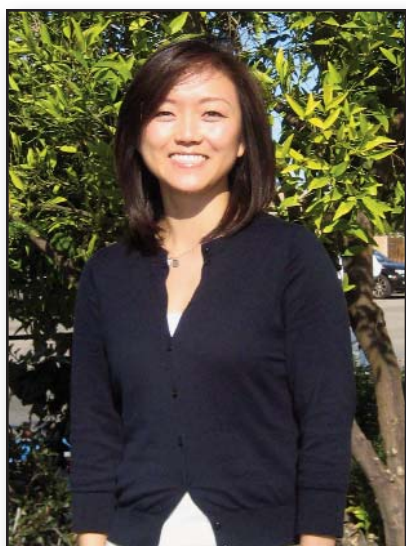

Sheila Canales, Occupational Therapist (OT) helps children develop small muscles necessary to daily activities, such as feeding, reaching and grasping. A child learns to explore and interact with a variety of things in their world through the sense of touch.



Joanna Lemus, Orientation & Mobility Specialist (O&M). As children who are blind or visually impaired begin to put their world together through experiences, I am here to help them travel and explore their world safely and encourage and support concept development."

Eunice Lee, Physical Therapist (PT) assists children with large muscle development and coordination that is necessary for rolling, crawling, or walking so that they can access their world in a physical way."



Spring is in the air and for the past few months I have been busy spreading the word that TLC is ready to provide home-based services to children birth to 5 years of age. In December 2008, I was invited to attend a meeting of the Birth to Five Vision Network. The Birth to Five Vision Network Board is a group of parents and professionals who are dedicated to making information, education, services and support readily available to families and professionals working with young children with visual impairments. They come together with diversified expertise in visual impairment, early intervention, advocacy, deaf-blindness, orientation and mobility, ophthalmologic research, and optometry. Above all, the network is guided by insight and wisdom from parents of children with visual impairments.

A few days after attending this meeting, I was honored to be invited to become a member of the Birth to Five Vision Network Board. This is great news for TLC as it supports the relationships necessary to build our early intervention program. This board is made of key individuals in the field of visual impairments and early intervention and a most fortunate connection for us. I am playing an active role in helping to organize the network's annual, Family/Professional Workshop: *Finding Balance for Yourself and Your Family* which will take place on March 28th, 2009 at Junior Blind of America, in Los Angeles. The cost is \$15.00 per family, \$25 for professionals. Lunch and child care will be provided. To register call: Tori Schladen (310) 458-3501 x171.

Continued on page 3



## Letter From Executive Director Ford Neale

Dear Friends,

It would be hard to imagine that anyone reading this newsletter is not aware of the very tough times that are upon us. We are barraged by an unending recitation of layoffs and budget cutting. TLC is directly affected by cuts from the Department of Developmental Services and there is a promise of more severe cuts yet to come.

Recently, I conducted staff in-service meetings where we talked about social contracts and the value of upholding the common good: a contract that has continued to be tested and now appears broken. The

correlation between the funds we receive to provide care and the value placed on those who need our care is severely challenged. Basic compassion, decency and a simple sense of doing what is right compels us as a society to adequately fund the programs and services which meet the special needs of the TLC Family.

We regularly remind staff that the value of what they do cannot be determined by their pay check or benefit package. There are some things that have intrinsic value, such as the difficult work and responsibility involved with client care, for which they will never be adequately compensated.

I know that you would want me to tell them that everyone at TLC, including consumers, families, administration, directors and trustees, appreciates their commitment and recognizes the

sizable gap between work performed and compensation received.

I am asking you, as someone who is associated with this organization, to do your part to let others know of TLC staff's valuable contribution to our clients' wellbeing and the social contract we are all responsible for maintaining.

We as a society are at an important juncture in our ability to maintain quality services for the developmentally disabled. I urge you to let your representatives know what *your* values are.

Sincerely,

Ford Neale  
Executive Director

## TLC Would Like to Honor the Staff for Their Hard Work and Dedication



## Meet TLC's New Early Intervention Program Team

In January, I had an opportunity to tour the Center for the Partially Sighted in Los Angeles, and had the honor of meeting with Tori Schladen, Family Resource Project Director, Dr. Bill Takeshita, Director of Optometric Services and Brett Nagatani Developmental Optometrist. The Center for the Partially Sighted also has an office in Tarzana, which will become a significant resource for TLC and the families that TLC serves. We are grateful for their time and interest in helping TLC spread the awareness about our programs to the professionals and parents in the community.

The Early Intervention Program (EIP) staff held their first meeting in January and are looking forward to the growth and development of this unique approach to providing comprehensive services and growing as a team. TLC received their first referrals in January, and anticipate that services will grow over the next few months.



(L to R)  
Amanda Buxton and Arlene Tapia, Children's Program Assistants.



\*National Association for Parents of Children with Visual Impairments (NAPVI)\*  
\*Braille Institute\*  
\*Junior Blind of America\*

**Families Connecting with Families International Conference**  
**July 17-19 2009**  
**Hilton Orange County/Costa Mesa**  
**3050 Bristol Street**  
**Costa Mesa, CA 92626**  
**For more information: [www.napvi.org](http://www.napvi.org)**

## Cabrillo Marine Aquarium Visits After School Program



Instructors give TLC clients the chance to touch and feel ocean life such as this sea urchin.

The TLC Children and Adult After School Programs had an afternoon of discovery when the Ocean Outreach program, from the Cabrillo Marine Aquarium, revisited the campus in January for the third time.

A portable aquarium was the big hit of the afternoon as the children were given the opportunity to interact with ocean life.

Everyone was encouraged to hold and feel the textures of each animal for a more hands on experience.

The Cabrillo Marine Aquarium is a non-profit public aquarium, that is a part of the Los Angeles Department of Recreation and Parks. The aquarium, which has provided service for over 70 years, offers on-site and mobile programs to promote knowledge and conservation of Southern California's marine life.

Instructors, Erin Kageno and Crystal Gentle, enjoy their visits to TLC so much that they request to return every year.

"It's exciting to go to TLC because regardless of a person's age or ability



Children's Afterschool Program student, Jeremy, patiently waits for his chance to feel live sea kelp.

they are always enthusiastic and appreciative," said Erin Kageno of her experience with TLC's Afterschool Program.

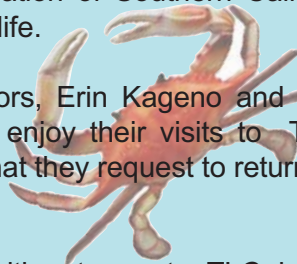



# Client Spotlight: Meet Barbara



Barbara has been a part of the TLC family for several years. She has a syndrome that effects her vision and hearing. Barbara communicates through sign language, Braille and writing.

She is unique in that she spends the majority of her day reading books and transcribing the words line by line into Braille. She reads and translates approximately one book per week and especially enjoys the Reader's Digest for the Visually Impaired, which comes in large print and contains many short stories.

Mario Murrieta, Day Program Assistant Coordinator shares the sentiments of many who know Barbara. "The best thing about Barbara is how much she cares about other people. She is always thinking of others," Murrieta said.

One of her favorite pastimes is to make cards for her friends and the staff at TLC. She spends significant time making and designing cards. She draws, cuts and colors hearts for Valentine's Day, shamrocks for St. Patrick's Day, ties, hats and pipes for Father's Day. She works very hard to make a card for all of her friends, making sure to include a personalized note in Braille and text in every one.

Barbara loves Big Macs and French fries from McDonald's and loves to go to the 99 Cent Store to buy paper, crayons and markers for supplies so that she can create her personalized holiday and birthday cards. Examples of her beautiful artwork surrounds this page. Barbara is a friend to everyone she meets and is an amazing part of the TLC family.

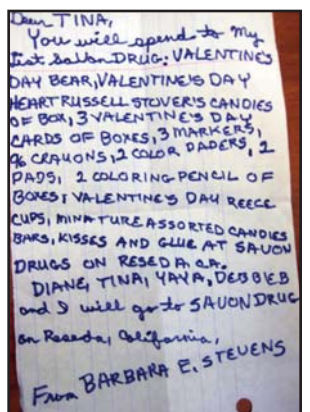

(Above) Barbara's Valentine's Day wish list



# Thank You for Another Year of Giving



Andrea Zeller because of you the holiday season was even brighter. On behalf of the entire TLC family, we thank you for your love and kindness.

For years Andrea Zeller, TLC Foundation President, has generously donated her time and energy during the holiday season in the spirit of giving.

TLC clients make their wish list and, with the sharing of her business and personal contacts, Andrea coordinates volunteers to ensure that each client receives a special present.

# 2009 “All in to Win for Kids” Poker Tournament

The stars were out on the night of the 1st Annual “All in to Win for Kids” Charity Poker Tournament held in January at the Commerce Casino. Celebrities and TLC donors alike gathered to play Texas Hold ‘em to raise money for the new TLC Children’s Program and the building of the TLC Children’s Center.

Among the friendly faces were many members of TLC’s Board of Directors and Foundation Trustees including Board President Zane Alsabery and Foundation President Andrea Zeller. TLC board members Larry Barzman, Geoff Farrer, Dennis Fredrickson, Bernie Horwitz, Hal Lampert, Jane Vogel and James Wood were also there to have fun and support TLC.

Celebrities including Brad Garrett, Daniel Baldwin and Ray Wise wanted to show their support for TLC’s mission of providing early intervention for infants, toddlers and preschoolers who are challenged by developmental disabilities along with visual impairments.

The “All in to Win for Kids” Poker Tournament was held in conjunction with Love Across the Ocean, a non-profit organization which provides care to the most impoverished areas of Vietnam. Thanks to the founder, Leyna Nguyen KCAL/KCBS anchor/reporter, and the Commerce Casino Development Manager John Griffio, TLC and Love Across the Ocean were able to hold the poker tournament at the world famous Commerce Casino.

In the true spirit of the evening, the Commerce Casino donated the food, space and the support of many exceptional staff members. In addition, the Commerce Casino also generously donated the first prize, a seat into the World Poker Tour Celebrity Invitational which was won by none other than their very own Chairman of the Board and one of the honorees of the evening, Haig Papaian.

TLC can only accomplish its mission with the help and support of others. Therefore, TLC presented the first ever TLC Humanitarian Award to Businessman and Philanthropist Robert H. “Bob” Lorsch, Commerce Casino Chairman of the Board Haig Papaian and KCAL/KCBS anchor/reporter and Love Across the Ocean Founder Leyna Nguyen for their dedication to helping children.

The poker tournament was a great success and enabled TLC the opportunity to culture a larger donor base and extend its reach of awareness into the hearts of many giving people.



(L to R) TLC Board President Zane Alsabery, Love Across the Ocean Founder Leyna Nguyen, Actor Daniel Baldwin, and TLC Executive Director Ford Neale show off Baldwin’s new Chase Durer Watch.



Adam Baldwin of NBC’s hit series “Chuck” shows his support for TLC.



Commerce Casino Development Manager, John Griffio, left, and actor/comedian Brad Garrett, right, are all laughs.



Honoree Robert H. “Bob” Lorsch lets his wife Kira sneak a peek at his hand.



(L to R) 2nd place winner, TLC’s Daniel Callahan congratulates 1st place winner, Commerce Casino Chairman of the Board Haig Papaian on his big win.



The Commerce Casino private ballroom was all set for a night of poker and partying for a great cause.



# Upcoming Events

\*MARCH 28

BIRTH TO FIVE VISION NETWORK  
HELD AT JUNIOR BLIND  
OF AMERICA  
FAMILY/PROFESSIONAL  
WORKSHOP

5300 ANGELES VISTA BLVD,  
LOS ANGELES, CA 90043

\$15/FAMILY

\$25/PROFESSIONAL

WWW.BIRTHTOFIVEVISION.ORG

\*JUNE 6

TLC FRIENDRAISER  
SUMMER OPEN HOUSE  
4:30 P.M.- 7:00 P.M.

\*JULY 17, 18, 19

NATIONAL ASSOCIATION  
OF PARENTS OF THE  
VISUALLY IMPAIRED (NAPVI)  
INTERNATIONAL CONFERENCE  
WWW.NAPVI.ORG

JULY 17-19

\*SEPTEMBER 11

HELP YOUTH CHARITIES  
GOLF TOURNAMENT

\*OCTOBER 2009

LOOK FOR THE NEXT ISSUE  
OF VISION FORWARD

\*DECEMBER 2009

THE SONG FOR THE KING III

\*JANUARY 2010

2ND ANNUAL "ALL IN TO  
WIN FOR KIDS"  
POKER TOURNAMENT

# The Song for the King II Return of the Queen

Clients lit up the stage at the 2nd annual fall play, which was held at the Reseda Women's Club in November. "The Song For The King II, Return of the Queen" offered clients and staff an opportunity to work together to create an enchanting evening.

The original play "The Song for the King," was written by TLC Care Provider Wayne Gibson after one of his clients, Darren, expressed his desire to sing on stage.

Due to the overwhelming success of the first production, Gibson wrote "The Song for the King II." All TLC program participants and residents that wished to participate were included.

Clients, staff and volunteers worked together as a team whether acting, providing refreshments or helping to coordinate the play.

The hard work was evident the day of the show, as all who attended had their hearts touched yet another year.

One parent said that her daughter would not normally participate in an on-

stage performance, but was pleasantly surprised when she had such a great time performing in the play.

"This play provided an opportunity to participate in a way which isn't usually available," said Lee Ann Mumbach, one of TLC's administrators. Mumbach was instrumental in the production.

"The most memorable part was Darren singing 'Don't Laugh At Me,' at the end of the play," Mumbach said. "He was singing with joy and happiness. It was overwhelming."

With all the fun and fulfillment, it is easy to see why "The Song for the King III" is already in pre-production.



## Join TLC in supporting Help Youth Charities Fund 33rd Annual Golf Tournament September 11, 2009

Raising Funds for Children with Disabilities &  
Children who are Underprivileged  
Braemer Country Club, Tarzana

*TLC is one of the primary recipients of the  
proceeds from this fundraiser.*

Field is Limited, Put your Foursome Together Now  
Contact: TLC (818) 708-1740, ext. 125 to reserve your spot.

# TLC expresses deep appreciation to the following for their generous donations

(This list represents our best efforts to reflect donations from August 15, 2008-March 1, 2009)

## Founders

Conrad N. Hilton Foundation

## Benefactors

**\$99,999 - \$50,000**

David & Myra Siegel\*

Mr. and Mrs. Hal Lampert

## Leaders

**\$10,000-\$49,999**

Mr. and Mrs. Dave Gold

Help Youth Charities Fund

Mr. Louis Horwitz

St. Judes Trust for the

Forgotten Blind

Mrs. Joan Schulman\*

## Patrons

**\$1,000-\$9,999**

Mr. Zane Alsabery

Mr. Daniel Alvy

Mr. & Mrs. Larry Barzman

Ms. Juayne Beach

Mr. Bud Brown, Hamer Toyota

Ms. Susan Casey

Commerce Casino

Mr. & Mrs. Jonathan Cookler

Mr. and Mrs. Chuck Corbelli

Mr. and Mrs. Sam Dote

Mr. and Mrs. Leo Dozoretz

Mr. & Mrs. Jerry Eggleston

Mr. Henry Elder

Mr. and Ms. Geoff Farrer

Mr. Tom Flesh

Mr. and Mrs. Donald Hubbs

Los Angeles Mid Valley Lions Club

Mr. Robert Lorsch

Mr. Patrick McClenahan, CBS

Ms. Leyna Nguyen

Mr. and Mrs. Joel Ravitz

Mr. and Mrs. Bill Rohan

Mr. Jay Schulman

Mr. and Mrs. Bob Silvers

Ms. Jan Talbot

Mr. and Mrs. James Wood

## Sponsors

**\$500-\$999**

Mr. & Mrs. Lawrence Adams

Ms. Rhonda Benedetti

Mr. Phil Borawski

Mr. and Mrs. James Der

Mr. Brad Garrett

Ms. Ronnie Gelardi

Mr. Michael Juceam

Mr. Mark Lyon TWIW

Insurance Services, LLC

Mr. Eric McDonough

Mr. and Mrs. Brooks Powell

Ms. Andrea Zeller

## Advocates

**\$100-\$499**

Mr. & Mrs. Fred Abramson

Ms. Ann Aldrich

Mr. & Mrs. Bob Allen

Mr. David Alsabery

Ms. Heather Angelinetta

Mr. and Mrs. Ken Barnhart

Mr. and Mrs. Frank Becker

Ms. Mary Benavidez

Mr. Massoud Benlavy

Ms. Cathy Blin

Mr. & Mrs. Karl Boeckmann

Mr. and Mrs. John Borak

Ms. Lisa Borawski

Ms. Tamara Braun

Ms. Claire Brevidoro

Ms. Shirley Brickman

Mr. & Mrs. Angelo Brunelli

Ms. Leighann Burton

Mr. Gabriel Campos

Mr. & Mrs. George Carmack

Ms. Peggy Carr

Mr. and Mrs. Kent Colberg

Ms. Cheryl Cornell

Mr. & Mrs. Robert Coulter

Ms. Pattie Cucura

Mr. Chris Cunningham

M.W. Daspit

Mr. Peter Der

Ms. Suzanne Dervin

Ms. Eliene Dullart,

The Bicycle Casino

Mr. & Mrs. Richard Espinoza

Ms. Dolores Ellis

Ms. Thelma Ferraro

Mr. & Mrs. Herbert Finkelstein

Mr. Frank Foellmer

Mr. Grant Fowle

Mr. & Mrs. Dennis Fredrickson

Mr. Gerald Friedman

Dr. and Mrs. David Fung

Mr. Les Furder

Mr. and Mrs. Jerry Furrey

Ms. Frances Geist

Mr. Todd Geller

Mr. & Mrs. Harold Gelman

Ms. Marilyn Gevitz

Mr. Tim Grant

Ms. Estrella Guidotti

Ms. Bonnie Hart

Ms. Sandy Hata

Mr. and Mrs. Mark Hatwan

Mr. & Mrs. Harvey Horowitz

Mr. and Mrs. Jay Horowitz

Mr. Tom Hugenberger

Ms. Virginia Hutters

Mr. and Mrs. Osamu Imai

Ms. Jacqueline Jarrot

Mr. Sheldon Kadish

Mr. & Mrs. Bernard Kaiser

Dr. Sikander Kajani

Ms. Kerri Kasem

Mr. John Kidd

Mr. Jason Kim

Ms. Michelle Kim

Mr. Norman Knoff

Mr. & Mrs. David Lammers

Ms. Nonnie Lann

Mr. & Mrs. Donald Lapoint

Ms. Mimi Lesseos

Mr. and Mrs. Paul Levenson

Mr. Rick Lind & Ms. Kate Aldrich

Mr. Ronald Lind

Mr. Howard Louvier

Mr. Champion Ludwig

Ms. Sally MacDowell

Ms. Meghan Machado

Mr. & Mrs. Gary Mandinach

Mr. Chuck Manente

Mr. Tony Manente

Mr. Peter Margen

Mr. Bruce Mark

Skidmore Markell & Co.

Mr. & Mrs. Bill McAuley

Mr. & Mrs. Angus McDonald

Mr. and Mrs. Alan Meadow

Mr. & Mrs. John Meznarich

Mr. and Mrs. Chuck Miller

Ms. Margaret Mitchell

Mr. & Mrs. Sheldon Mittleman

Mr. Edward Mumford

Ms. Julie Newmar

Mr. Tony Ngo

Mr. and Mrs. John Nishio

John Obringer

Gary Obringer

Mr. and Mrs. Dennis Page

Ms. Reza Panah

Mr. & Mrs. William Parrott

Mr. & Mrs. Gregory Patton

Mrs. Bernice Pearlman

Mr. and Mrs. Darrell Peltier

Ms. Cathy Perrou

Mr. Glen Quigley

Mr. and Mrs. Ron Rainey

Mr. Stephen Ravitz

Mr. & Mrs. Avigdor Rechtman

Ms. Anna Maria Rimicci

Mr. Robert Robbins

Mr. and Mrs. D.B. Robertson

Ms. Nancy Robertson

Mr. & Mrs. Sergio Robleto

Mr. John Rockwell

Mr. and Mrs. Larry Rogers

Ms. Maryann Rosenfeld

Ms. Marie Royce

Mr. Norman Rubin

Mr. Daniel Sable

Ms. Soraya Sami Faryab

Mr. Paul Schaefer

Mr. and Mrs. David Schneider

Mr. and Mrs. Dean Schneider

Mr. Ahmad Shams

Mr. Arnold Shane

Ms. Florence Silver

Mr. Tod Silvers

Mr. Victor Snider

Ms. Jenny Sullivan

Ms. Cheryl Susa

Mr. Chris Swanson

Mr. & Mrs. Kevin Taylor

Mr. Steve Taylor

Mr. Elverse Troupe

Mr. Ronald Troupe

Mr. & Mrs. Kwoon Show Tsui

United Way

Ms. Carmen Vargas

Ms. Elaine Vener

Mr. & Mrs. Ronald Vogel

Ms. Elizabeth Vulich

Mr. & Mrs. William Warren

Mr. & Mrs. Edward Wood

Mr. & Mrs. Gerald Wright

Dr. Maurice Zagha

Mr. & Mrs. Ruben Zapata

## Friends

**Under \$100**

Ms. Estella Abrams

Ms. Sylvia Apetekar

Ms. Phyllis Arnold

Ms. Marsha Backels

Mr. & Mrs. Wayne Beal

Mr. & Mrs. Arturo Beltran

Mr. & Mrs. Russell Benedikt

Mr. & Mrs. Henri Benhaim

Mr. & Mrs. Paul Benson

Ms. Robyn Besem

Terryl Bollinger

Ms. Golda Brill

Mr. and Mrs. Marty Brill

Mr. & Mrs. Randy Cairns

Mr. and Mrs. John Cairns

Ms. Nancy Carver

Ms. Dolores Caulfield

Ms. Mitra Chatto

Ms. Betty Cruise

Mr. & Mrs. Benjamin Deane

Mr. Truman Der

Ms. Audrey Eisenberg

Mr. Jonathan Evans

Ms. Wendy Feldman

Mr. & Mrs. Al Fenton

Mr. Kerry Fowler

Ms. Pauline Franklin

Ms. Janice Greenberg &

Mr. Elliot Kerns

Ms. Elsie Greenmyer

Ms. Margaret Gualano

Mr. and Mrs. Ted Haas

Dr. Richard Harris

Mr. and Mrs. Eric Heath

Mr. & Mrs. Craig Herring

Mr. Nate Holden

Ms. Virginia Horowitz

Mrs. Doris Horton

Ms. Sandra Imai

Mr. Jack Israel

Ms. Betty Jetter

Mr. Daniel Johnson

Mr. Robert Jordan

Kadence Business Research

Mr. & Mrs. Ronald Katzman

Mr. & Mrs. Mike Kawamoto

Mr. & Mrs. Kenneth Kearsley

Mr. Daniel Kemp

Mr. David Kraus

Mr. Phillip Kraus

Larry Kleiman & Associates

Mr. & Mrs. Morton Lasky

Mr. & Mrs. Bill Laughton

Ms. Mary Leaveck

Ms. Bernice Lieberman

Ms. Sheryl Magargee

Ms. Verna Mallory

Ms. Marilyn Matty

Ms. Joannie Mayer

Mr. & Mrs. Edrick McDade

Mr. William McElroy

Mr. & Mrs. Matthew Miehle

Ms. Carolyn Mitchell

Mr. Luis Morones

Ms. Mary Nakagama

Mr. Ralph Nelson

Ms. Terry Nelson

Ms. Katie Newton

Ms. Charlotte Paskil

Ms. Norman Perriello &

Mr. Hector Martinez

Mr. & Mrs. Peter Pohl

Ms. Sherry Potter

Mr. Ray Prochnow, Jr.

Mr. & Mrs. Dale Ride

Mr. Roberto Rojas

Ms. Fern Schlicht

Mr. & Mrs. Harold Schulweis

Ms. Susan Scott

Ms. Mits Shimotsu

Mr. and Mrs. Bob Spar

Mr. & Mrs. Richard Tempesta

Mr. & Mrs. Greg Tompkins

Mr. & Mrs. Charles Wagner

Ms. Hannah Weissfeld

Mr. & Mrs. Stephen Wheeler

Mr. Werner Wiesner

Mr. and Mrs. Ben Wohl

Mr. & Mrs. Kwok Wong

## In Kind Donations

Aquarium of the Pacific

Mr. David Alsabery

Mr. and Mrs. Zane Alsabery

Atlantis Casino and Spa

Mr. & Mrs. Larry Barzman

Mr. Metin Bereketli

Brent's Deli

Ms. Marianne Chase, Chase

Durer

Commerce Casino

Ms. Janice Coville,

Aesthetic Skin Therapy

Zahava Dembowich,

Always Beautiful

Flask Fine Wines

Gelson's Markets

Mr. Wayne Gretzky

Hair Raising Experience

Hearst Castle